

BLACK JACK

178

by DONALD BYRD

Arr. by MITCH FARBER
and ALAN GRIGG

1ST ALTO SAXOPHONE

MODERATELY BRIGHT ROCK TEMPO

(SECOND TIME ON D.C.)

A (BOTH TIMES)

mf-f

mp

Cresc.

TO CODA

(AD LIB Solo 1st TIME)

JACKSONVILLE UNIVERSITY
DIVISION OF MUSIC

BLACK JACK

by DONALD BYRD

Arr: by MITCH FARBER
and ALAN GRIGG

2nd ALTO SAXOPHONE

MODERATELY BRIGHT ROCK TEMPO

JACKSONVILLE UNIVERSITY
DIVISION OF MUSIC

BLACKJACK

by DONALD BYRD

Arr. by MITCH FARBER
and ALAN GRIGG

1ST TENOR SAXOPHONE

MODERATELY BRIGHT ROCK TEMPO

(SECOND TIME ON D.C.)
(BOTH TIMES)

A

mf *f*

To Solo

mp *mp* *CRSC.*

B

BLACK JACK

by DONALD BYRD

Arr. by MITCH FARBER
and ALAN GRIGG

2nd TENOR SAXOPHONE

MODERATELY BRIGHT ROCK TEMPO

(SECOND TIME ON D.C.)
(2nd TIME ONLY)

To Collo

8

15

C (2nd TIME ONLY)

D (3 TIMES) (TACIT 1st TIME)

E

F

D.S. al Coda
(PLAY **A** 2nd TIME)

Coda

REPÉNT AND FADE

BLACKJACK

by DONALD BYRD

Arr. by MITCH FARBER
and ALAN GRIGG

BARITONE SAXOPHONE

MODERATELY BRIGHT ROCK TEMPO

(SECOND TIME ON D.C.)
(2ND TIME ONLY)

To Coda

mp cresc. f

2nd time only

ff

3

D (3 TIMES)

p. mp. mf — *pp. p. mp*

E *Simile*
ff

E
pp

D.C. al Coda
PLAY **A**
2nd TIME

CODA **A** *LAST TIME*
REPEAT AND FADE AD LIB.

BLACKJACK

by DONALD BYRD

Arr: by MITCH FARBER
and ALAN GRIFF

1ST TRUMPET

MODERATELY BRIGHT ROCK TEMPO

(SECOND TIME OR D.C.)
(BOTH TIMES)

A

mf.f

p

To Coda

mp

B

TACET 2ND TIME

mf CRES. ... f.

G7 (AD LIB Solo 2ND TIME) D7 2

D7 A7 G7

D7 2 4 [C] D7 2

D7 4 6 8

G7 2 4 D7 2

D7 4 A7 G7

D7 2 4

[D] (3 TIMES) (3RD TIME ONLY)

E

F

D.C. al Coda

PLAY **A** 2nd Time

Coda

REPEAT AND FADE AD LIB.

BLACKJACK

JACKSONVILLE UNIVERSITY

DONALD BYRD

178
Arr. by MITCH FARBER
and ALAN GRIFF

DIVISION OF MUSIC

2nd TRUMPET

MODERATELY BRIGHT ROCK TEMPO

(SECOND TIME ON D.C.)
(2ND TIME ONLY)

B

C

mp

2

D (3 TIMES) (3rd TIME ONLY)

f

E

ff *mf* *ff* *mf*

mf *ff*

F

pp

4

D.C. al Coda

|| PLAY **A** 2nd TIME

Coda

REPEAT AND FADE

BLACK JACK

DONALD BYRD

Arr. by MITCH FARBER
and ALAN GRIGG

3rd TRUMPET

MODERATELY BRIGHT ROCK TEMPO

(SECOND TIME ON D.C.)

A (2nd TIME ONLY)

To Coda

B

(2nd TIME ONLY)

C

mp

2

D (3 TIMES) (3rd TIME ONLY)

E

F

4 D.C. al Coda

Coda

JACKSONVILLE UNIVERSITY

DIVISION OF MUSIC

BLACK JACK

by DONALD BYRD

Arr: by MITCH FARBER
and ALAN GRIEG

4th TRUMPET

MODERATELY BRIGHT ROCK TEMPO

8

A

SECOND TIME ON D.C.
(2ND TIME ONLY)

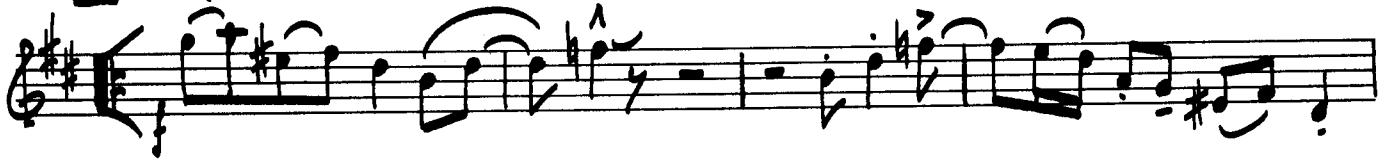

B

BLACKJACK

178

Arr. by MITCH FARBER
and ALAN GRIFF

JACKSONVILLE UNIVERSITY

1ST TROMBONE DIVISION OF MUSIC

MODERATELY BRIGHT ROCK TEMPO

(SECOND TIME ON D.C.)

A (2ND TIME ONLY)

8

To CODA

B

mp mp cresc.

mf CRESC. ff

15

C

2

BLACKJACK

by DONALD BYRD

Arr. by MITCH FARBER
and ALAN GRIGG

2nd TROMBONE

MODERATELY BRIGHT ROCK TEMPO

(SECOND TIME ON D.C.)

A (2nd TIME ONLY)

B

15

C *ff*

DIVISION OF **BLACKJACK**

by DONALD BYRD

Arr. by MITCH FARBER
and ALAN GRIGG

3rd TROMBONE

MODERATELY BRIGHT ROCK. TEMPO

(SECOND TIME ON D.C.)

A (2nd TIME ONLY)

To: Coda

B

C

mp mp CRESC.....

ff

8

15

DIVISION OF BLACKJACK

by DONALD BYRD

Arr. by MITCH FARBER
and ALAN GRIGG

4th TROMBONE

MODERATELY BRIGHT ROCK TEMPO

(SECOND TIME ON D.C.)

A 2nd TIME ONLY

f(\sharp)(\sharp)

mp *mp* *Cresc.*.....

To Coda

B

mp *mp* *Cresc.*.....

C

mp *ff*

8

15

2

2

D (3 TIMES) (8VA HIGHER IF NO BASS TRB.)

mp:mf:f *p-mp-mf* *Simile*

D.C. al Coda

Coda

(1 TIME ONLY) (LAST TIME)

REPEAT AND FADE

BLACKJACK

by DONALD BYRD

Arr: by MITCH FARBER
and ALAN GRIEG

PIANO

MODERATELY BRIGHT ROCK TEMPO

C C9 C7+9 G13 2 2 2

F13 F/C F13 C7+9 2 C9 C7+9 G13 2

G13 D1+9 F13 F/C F13 8VA C7+9 C9

C7+9 G13 C9 C7+9 G13 **D** (3 TIMES) mf. mf. f CONTINUE 8VA

4

E G^{13+11} F^{13+11} E^b_{13+11} B^b_{13+11}

F^6 $D/F\#$ **F** G F

mf *pp* *mp*

E^b B^b F $D/F\#$

8..

D.C. al CODA
PLAY **A** 2nd TIME

Coda C^9 C^7+9 G^{13}

LAST TIME (..)

2

REPEAT AD LIB AND FADE

vollu

JACKSONVILLE UNIVERSITY DIVISION OF MUSIC

BLACK JACK

DONALD BYRD

178

Arr. by MITCH FARBER
and ALAN GRIGG

GUITAR

MODERATELY BRIGHT ROCK TEMPO

Chords: C9, C9, C7+9 G13, 2, 2, 2

Section A: Chords: C9, C9, C7+9 G13, 2, 2, 2

(SECOND TIME ON D.C.)

Chords: F13, F13 C7+9, 2

Chords: C9, C9, C7+9 G13, 2

Chords: G13, D7+9, F13, C7+9

To Coda

Chords: C9, C9, C7+9 G13, 2

Section B: Chords: F13, F13 C7+9, 2

Chords: C9, C7+9 G13, 2

Chords: G13, D7+9, F13, C7+9

C9 C7+9 G13

C9 C7+9 G13

F13 C7+9

C9 C7+9 G13

G13 D7+9 F13 C7+9

C9 C7+9 G13

D (3 TIMES)
p - mp - mf

E 8VA HIGHER
ff

F D.C. al Coda
Play **A** 2nd Time
Coda
C9 C7+9 G13
LAST TIME
REPEAT AND FADE
AD LIB

BLACKJACK

by DONALD BYRD

Arr. by MITCH FARBER
and ALAN GRIEG

BASS

MODERATELY BRIGHT ROCK TEMPO

BLACKJACK

by DONALD BYRD

Arr. by MITCH FARBER
and ALAN GRIGG

DRUMS

MODERATELY BRIGHT ROCK TEMPO

A (SECOND TIME ON D.C.)

BLACKJACK

by DONALD BYRD

Arr. by MITCH FARBER
and ALAN GRIGG

CONDUCTOR

MODERATELY BRIGHT ROCK TEMPO (♩ = 84-88)

G13 F13

C9 C7+9 G13 mp

[B] (4 SAXS) (ALTO TEN. 1) (ADD TRPT 1, 2, TRB 1.) (TRPT. 3 REPLACES TRPT 1. 2ND TIME)

mp cresc. ... (TRBS, BARI, RHYTHM) (ADD TEN. 2.) mf

(1ST TIME ALTO Solo ad lib) (2ND TIME TRPT. Solo ad lib) F7

(TRBS) RHYTHM mf

F7 C7

G7 F7

C7

(TRAPS 2-4 UNIS)

mp Solo CONTINUES...

C9

(1st TIME RHYTHM)
(2nd TIME TEN'S)
BARI

(TRAPS)

F13

C9

G13 (TRPTS 2+4)

F13 (TRBS 1+3)

C9 (TRPTS 2,4)

3 TIMES mf-mf-f (TACIT 1ST TIME) 3rd TIME + ALTO 2, TRPT 2. 8VA HIGHER

G13 +11 ALTOS

F13 +11

E^b13 +11 *B^b13 +11* *F13 +11* *D/F#*

f *mp* *fff (TRBS) 1, 2, 4.*

F *G* (ALTO, TENORS, TRPTS.)

(NO DRUMS) *pp*

TRBS

pp 4.

E^b *B^b* *F* *D/F#*

(TEN. 2)
(TEN. 1)

mf (TRBS 1-3)

(TRBS 4) *p*.

(*p*)

p *p*.

D.C. al Coda

Coda (ALTO, TENOR, TRPTS.)

(ALTO, TEN. 1, TRPTS.) (LAST TIME)

(LAST TIME)

TRBS 1ST TIME ONLY

(REPEAT AD LIB AND FADE)